

NOTICE!!

These documents have been scanned!

Do not place un-scanned documents beneath this notice!

Do not remove this notice from this file!

GPO Jacket No. 560-102
Print Order 61540
Rise Business Services, LLC
Job=AZ15 5/13/2019



Box Number= AZ15043



Claim Begin-End: AMC418699-AMC418699

1 Initial Receipt



AZ15043-13

AMC418628-AMC420131

United States Department of the Interior
Bureau of Land Management
 LANDS/RECREATION & PLANNING
 ONE N CENTRAL AVE
 PHOENIX, AZ 85004 -2203
 Phone: 602-417-9200

Receipt

No: 2693200

Transaction #: 2774915		ENTERED INTO COMPUTER
Date of Transaction: 11/20/2012		
CUSTOMER: DEC 04 2012 <i>PO</i>		
GARY OVERMAN 4645 ALMA DR WILMER,AL 36587-7548 US		

LINE #	QTY	DESCRIPTION	REMARKS	UNIT PRICE	TOTAL
1	1.00	LOCATABLE MINERALS / MINING CLAIMS- NEW,UNADJUD, ONE OR MORE AUTH NOS / NEW MINING CLAIM PROCESSING FEE \$15 CASES: AMC418699/\$15.00		- n/a -	15.00
2	1.00	LOCATABLE MINERALS / MINING CLAIMS- NEW,UNADJUD, ONE OR MORE AUTH NOS / NEW MINING CLAIM LOCATION FEE \$34 CASES: AMC418699/\$34.00		- n/a -	34.00
3	1.00	LOCATABLE MINERALS / MINING CLAIMS- NEW,UNADJUD, ONE OR MORE AUTH NOS / NEW MINING CLAIM MAINT FEE \$140 CASES: AMC418699/\$140.00		- n/a -	140.00
TOTAL:					\$189.00

PAYMENT INFORMATION			
1	AMOUNT:	189.00	POSTMARKED: N/A
	TYPE:	CASH	RECEIVED: 11/20/2012
	NAME:	OVERMAN, GARY 4645 ALMA DR WILMER AL 36587-7548 US	

REMARKS

This receipt was generated by the automated BLM Collections and Billing System and is a paper representation of a portion of the official electronic record contained therein.

NOTICE!!

These documents have been scanned!

Do not place un-scanned documents beneath this notice!

Do not remove this notice from this file!

GPO Jacket No. 560-102
Print Order 61540
Rise Business Services, LLC
Job=AZ15 5/13/2019



Box Number= AZ15043



Claim Begin-End: AMC418699-AMC418699

2 Correspondence



AZ15043-13

AMC418628-AMC420131

**NO
DOCUMENTS
FOUND**

NO DOCUMENTS FOUND
NO DOCUMENTS FOUND

NOTICE!!

These documents have been scanned!

Do not place un-scanned documents beneath this notice!

Do not remove this notice from this file!

GPO Jacket No. 560-102
Print Order 61540
Rise Business Services, LLC
Job=AZ15 5/13/2019



Box Number= AZ15043



Claim Begin-End: AMC418699-AMC418699

3 Transfers



AZ15043-13

AMC418628-AMC420131

**NO
DOCUMENTS
FOUND**

NO DOCUMENTS FOUND
NO DOCUMENTS FOUND

NOTICE!!

These documents have been scanned!

Do not place un-scanned documents beneath this notice!

Do not remove this notice from this file!

GPO Jacket No. 560-102
Print Order 61540
Rise Business Services, LLC
Job=AZ15 5/13/2019



Box Number= AZ15043



Claim Begin-End: AMC418699-AMC418699

4 Miscellaneous



AZ15043-13

AMC418628-AMC420131

**NO
DOCUMENTS
FOUND**

NO DOCUMENTS FOUND
NO DOCUMENTS FOUND

NOTICE!!

These documents have been scanned!

Do not place un-scanned documents beneath this notice!

Do not remove this notice from this file!

GPO Jacket No. 560-102
Print Order 61540
Rise Business Services, LLC
Job=AZ15 5/13/2019



Box Number= AZ15043



Claim Begin-End: AMC418699-AMC418699

5 Annual Filings



AZ15043-13

AMC418628-AMC420131

UNITED STATES
DEPARTMENT OF THE INTERIOR
BUREAU OF LAND MANAGEMENT

418699

CREDIT CARD PAYMENT
For Mining Claim Maintenance Fee

THIS IS A CHANGE OF ADDRESS

TELEPHONE SUBMISSION - ACCURACY OF THE BELOW INFORMATION IS THE RESPONSIBILITY OF THE CLAIMANT/OWNER

NAME Gary Overman
ADDRESS 4045 ALMA DR
CITY WILMER STATE AL ZIP 36587
PHONE # 228 - 313 6565

SEND RECEIPT TO Above address
 Other (Include Name and Mailing Address):

AMC NUMBER
Amc 418699

CLAIM/SITE NAME

1 # of Claim/Site
x 155.00 Each
\$ 155 Total Charged PER (INITIALS)

RECEIPT # 4248882

DATE STAMP

ENTERED
AUG 30 2018
BY: RAm

RECEIVED
ARIZONA STATE OFFICE
2018 AUG 29 P 12:49
PHOENIX, ARIZONA

***** FOR OFFICIAL USE ONLY *****
DATE _____ INITIALS _____ VERIFIED _____

United States Department of the Interior
Bureau of Land Management
 DIV OF LANDS, MINRLS & ENERGY
 ONE N CENTRAL AVE
 PHOENIX, AZ 85004 -4427
 Phone: 602-417-9200

Receipt

No: 4248882

Transaction #: 4364365	
Date of Transaction: 08/29/2018	
CUSTOMER:	
GARY OVERMAN 4645 ALMA DR WILMER,AL 36587-7548 US	

LINE #	QTY	DESCRIPTION	REMARKS	UNIT PRICE	TOTAL
1	1.00	LOCATABLE MINERALS / MINING CLAIMS-NOT NEW-UNADJUD,ONE AUTH NO. ONLY / MINING CLAIM MONEY RECEIVED CASES: AMC418699/\$155.00	2019 MAINT/1	- n/a -	155.00
TOTAL:					\$155.00

PAYMENT INFORMATION			
NOTE: Items will appear on credit card statement as "Bureau of Land Mgmt CO".			
1	AMOUNT:	155.00	POSTMARKED: N/A
	TYPE:	CREDIT CARD	RECEIVED: 08/29/2018
	NAME:	OVERMAN, GARY 4645 ALMA DR WILMER AL 36587-7548 US	
	CARD NO:	XXXXXXXXXXXX9221	AUTH CODE: 029317
	NAME ON CARD:	GARY OVERMAN	
	SIGNATURE:		

REMARKS

This receipt was generated by the automated BLM Collections and Billing System and is a paper representation of a portion of the official electronic record contained therein.

Run Date: 08/28/17

Run Time: 12:44 PM

**DEPARTMENT OF THE INTERIOR
BUREAU OF LAND MANAGEMENT
MINING CLAIMS**

MC Maintenance Fees Paid Through the BLM Pay Portal

CBS Receipt: 3948187

Printed For Lead File # AMC418699

Agency Tracking ID: 1503351893

Assessment Year: 2018

Number of BLM Serial Nr: 1

Paid On: 08/21/2017

Total Amount Paid: \$155.00

Claim Name	BLM Serial No	Lead File No	Amount Paid
DUKE MINE	AMC418699	AMC418699	\$155.00

United States Department of the Interior
Bureau of Land Management
 BUSINESS & SUPPORT SVCS DIV
 ONE N CENTRAL AVE SUITE 800
 PHOENIX, AZ 85004 -4427
 Phone: 602-417-9200

Receipt

No: 3948187

Transaction #: 4057907	
Date of Transaction: 08/21/2017	
CUSTOMER:	
GARY OVERMAN 4645 ALMA DR WILMER,AL 36587 US	

LINE #	QTY	DESCRIPTION	REMARKS	UNIT PRICE	TOTAL
1	1.00	LOCATABLE MINERALS / MINING CLAIMS- NOT NEW-UNADJUD,ONE AUTH NO. ONLY / MINING CLAIM MONEY RECEIVED CASES: AMC418699/\$155.00		- n/a -	155.00
TOTAL:					\$155.00

PAYMENT INFORMATION			
NOTE: Items will appear on credit card statement as "BLM O Mining Claim".			
1	AMOUNT:	155.00	POSTMARKED: N/A
	TYPE:	CREDIT CARD	RECEIVED: 08/21/2017
	NAME:	GARY OVERMAN 4645 ALMA DR WILMER AL 36587 US	
	CARD NO:	XXXXXXXXXXXX9221	AUTH CODE: 021202
	NAME ON CARD:	GARY OVERMAN	
	EXPIRES:	02/2021	
	SIGNATURE:		

REMARKS

This receipt was generated by the automated BLM Collections and Billing System and is a paper representation of a portion of the official electronic record contained therein.

UNITED STATES
DEPARTMENT OF THE INTERIOR
BUREAU OF LAND MANAGEMENT

418699

CREDIT CARD PAYMENT
For Mining Claim Maintenance Fee

THIS IS A CHANGE OF ADDRESS

TELEPHONE SUBMISSION - ACCURACY OF THE BELOW INFORMATION IS THE RESPONSIBILITY OF THE CLAIMANT/OWNER

NAME ~~DA~~ GARY L OVERMAN
ADDRESS 4645 ALMA DR
CITY WILMER STATE AL ZIP 36587
PHONE # 228 - 223-2601 / 228 313 6565

SEND RECEIPT TO Above address
 Other (Include Name and Mailing Address):

AMC NUMBER
418699

CLAIM/SITE NAME
DUKE MINE

1 # of Claim/Site
x 155.00 Each
\$ 155.00 Total Charged TETZ (INITIALS)

RECEIPT # 3637507

DATE STAMP

PHOENIX, ARIZONA

2016 AUG 22 P 3:25

RECEIVED
BLM/STANDARD OFFICE

***** FOR OFFICIAL USE ONLY *****

DATE _____ INITIALS _____ VERIFIED _____

DEPARTMENT OF THE INTERIOR
BUREAU OF LAND MANAGEMENT
MINING CLAIMS
(MASS) Serial Register Page

Run Date/Time: 08/22/16 04:40 PM

Page 1 c

01 05-10-1872;017STAT0091;30USC26,28,34

Total Acres

Serial Number

Case Type 384101: LODE CLAIM

10.330

AMC418699

Claim Name: DUKE MINE

Lead File Number

Case Disposition: ACTIVE

AMC418699

Required Maintenance Fee: \$155.00

Name & Address

Int Rel

OVERMAN GARY L

CLAIMANT

4645 ALMA DR WILMER, AL 36587-7548

OVERMAN MARGUERITE A

CLAIMANT

4645 ALMA DR WILMER, AL 36587-7548

County / State

District

YAVAPAI County, AZ

PHOENIX DO

Mer Twp Rng Sec

Subdivision

14 0120N 0020W 002

SE

Act Date	Code	Action Text	Action Remarks	Receipt Number
11/18/2012	403	LOCATION DATE		
11/20/2012	395	RECORDATION NOTICE RECD	1	2693200
08/27/2015	782	MAINTENANCE FEE PAYMENT	2016;\$155	3378146
08/28/2014	782	MAINTENANCE FEE PAYMENT	2015;\$155	3117803
08/16/2013	682	MAINTENANCE FEE/\$140	2014;\$140	2857509
11/20/2012	484	LOCATION YEAR / MAINTENAN	2013;\$140	2693200
06/07/2013	669	LAND STATUS CHECKED		
11/20/2012	501	ACCT ADV IN LEAD FILE	AMC418699;	

Line Nr Remarks

United States Department of the Interior
Bureau of Land Management
 DIV OF LANDS, MINRLS & ENERGY
 ONE N CENTRAL AVE
 PHOENIX, AZ 85004 -4427
 Phone: 602-417-9200

Receipt

No: 3637507

Transaction #: 3741389	
Date of Transaction: 08/22/2016	
CUSTOMER:	
GARY OVERMAN 4645 ALMA DR WILMER,AL 36587-7548 US	

LINE #	QTY	DESCRIPTION	REMARKS	UNIT PRICE	TOTAL
1	1.00	LOCATABLE MINERALS / MINING CLAIMS- NOT NEW-UNADJUD,ONE AUTH NO. ONLY / MINING CLAIM MONEY RECEIVED CASES: AMC418699/\$155.00	2017 MAINT/1	- n/a -	155.00
TOTAL:					\$155.00

PAYMENT INFORMATION			
NOTE: Items will appear on credit card statement as "Bureau of Land Mgmt CO".			
1	AMOUNT:	155.00	POSTMARKED: N/A
	TYPE:	CREDIT CARD	RECEIVED: 08/22/2016
	NAME:	OVERMAN, GARY 4645 ALMA DR WILMER AL 36587-7548 US	
	CARD NO:	XXXXXXXXXXXX9408	AUTH CODE: 865789
	NAME ON CARD:	GARY L OVERMAN	
	EXPIRES:	05/2017	
	SIGNATURE:		

REMARKS

This receipt was generated by the automated BLM Collections and Billing System and is a paper representation of a portion of the official electronic record contained therein.

ENTERED
 AUG 24 2016
 BY: *[Signature]*

UNITED STATES
DEPARTMENT OF THE INTERIOR
BUREAU OF LAND MANAGEMENT

418699

CREDIT CARD PAYMENT
For Mining Claim Maintenance Fee

THIS IS A CHANGE OF ADDRESS

TELEPHONE SUBMISSION - ACCURACY OF THE BELOW INFORMATION IS THE RESPONSIBILITY OF THE CLAIMANT/OWNER

NAME Gary OVERMAN
ADDRESS 4645 Alma DR
CITY WILMER STATE AL ZIP 36587
PHONE # 228 - 313-6565

SEND RECEIPT TO Above address
 Other (Include Name and Mailing Address):

led
AMC NUMBER 418699

CLAIM/SITE NAME DUKE MINE

1 # of Claim/Site
x 155.00 Each
\$ 155 Total Charged EG (INITIALS)
RECEIPT # 3378146

DATE STAMP

RECEIVED
BLM AZ STATE OFFICE
2015 AUG 27 A 9:16
PHOENIX, ARIZONA
ENTERED
AUG 28 2015
BY: IR

***** FOR OFFICIAL USE ONLY *****
DATE _____ INITIALS _____ VERIFIED _____

United States Department of the Interior
Bureau of Land Management
 LANDS/RECREATION & PLANNING
 ONE N CENTRAL AVE
 PHOENIX, AZ 85004 -2203
 Phone: 602-417-9200

Receipt

No: 3378146

Transaction #: 3476388	
Date of Transaction: 08/27/2015	
CUSTOMER:	
GARY OVERMAN 4645 ALMA DR WILMER,AL 36587-7548 US	

LINE #	QTY	DESCRIPTION	REMARKS	UNIT PRICE	TOTAL
1	1.00	LOCATABLE MINERALS / MINING CLAIMS- NOT NEW-UNADJUD,ONE AUTH NO. ONLY / MINING CLAIM MONEY RECEIVED CASES: AMC418699/\$155.00	2016 MAINT (1)	- n/a -	155.00
TOTAL:					\$155.00

PAYMENT INFORMATION			
NOTE: Items will appear on credit card statement as "Bureau of Land Mgmt CO".			
1	AMOUNT:	155.00	POSTMARKED: N/A
	TYPE:	CREDIT CARD	RECEIVED: 08/27/2015
	NAME:	OVERMAN, GARY 4645 ALMA DR WILMER AL 36587-7548 US	
	CARD NO:	XXXXXXXXXXXX9408	AUTH CODE: 936300
	NAME ON CARD:	GARY L OVERMAN	
	EXPIRES:	05/2017	
	SIGNATURE:		

REMARKS

This receipt was generated by the automated BLM Collections and Billing System and is a paper representation of a portion of the official electronic record contained therein.

ENTERED
AUG 28 2015
 BY: IR

UNITED STATES
DEPARTMENT OF THE INTERIOR
BUREAU OF LAND MANAGEMENT

418699

CREDIT CARD PAYMENT
For Mining Claim Maintenance Fee

THIS IS A CHANGE OF ADDRESS

TELEPHONE SUBMISSION - ACCURACY OF THE BELOW INFORMATION IS THE RESPONSIBILITY OF THE CLAIMANT/OWNER

NAME GARY Overman

ADDRESS 4645 ALMA DR.

CITY WILMER STATE AL ZIP 36587-7548

PHONE # _____ - _____

SEND RECEIPT TO Above address

Other (Include Name and Mailing Address):

AMC NUMBER

418699

CLAIM/SITE NAME

Duke Mine

1 # of Claim/Site

x 155.00 Each

\$ 155⁰⁰ Total Charged SC (INITIALS)

RECEIPT # 3117803

DATE STAMP

RECEIVED
M AZ STATE OFFICE
2014 AUG 29 P 1:54
PHOENIX, ARIZONA

***** FOR OFFICIAL USE ONLY *****

DATE _____

INITIALS _____

VERIFIED _____

ENTERED
SEP 4 2014
BY: RE

United States Department of the Interior
Bureau of Land Management
 LANDS/RECREATION & PLANNING
 ONE N CENTRAL AVE
 PHOENIX, AZ 85004 -2203
 Phone: 602-417-9200

Receipt

No: 3117803

Transaction #: 3209592	
Date of Transaction: 08/29/2014	
CUSTOMER:	
GARY OVERMAN 4645 ALMA DR WILMER,AL 36587-7548 US	

LINE #	QTY	DESCRIPTION	REMARKS	UNIT PRICE	TOTAL
1	1.00	LOCATABLE MINERALS / MINING CLAIMS- NOT NEW-UNADJUD,ONE AUTH NO. ONLY / MINING CLAIM MONEY RECEIVED CASES: AMC418699/\$155.00	MAINT (1) 2015	- n/a -	155.00
TOTAL:					\$155.00

PAYMENT INFORMATION			
NOTE: Items will appear on credit card statement as "Bureau of Land Mgmt CO".			
1	AMOUNT:	155.00	POSTMARKED: N/A
	TYPE:	CREDIT CARD	RECEIVED: 08/29/2014
	NAME:	OVERMAN, MARQUERITE 4645 ALMA DR WILMER AL 36587-7548 US	
	CARD NO:	XXXXXXXXXXXX2937	AUTH CODE: 687960
	NAME ON CARD:	MARQUERITE OVERMAN	
	EXPIRES:	04/2015	
	SIGNATURE:		

REMARKS

This receipt was generated by the automated BLM Collections and Billing System and is a paper representation of a portion of the official electronic record contained therein.

AMC 418699

UNITED STATES
DEPARTMENT OF THE INTERIOR
BUREAU OF LAND MANAGEMENT

CREDIT CARD PAYMENT
For Mining Claim Maintenance Fee

THIS IS A CHANGE OF ADDRESS

TELEPHONE SUBMISSION - ACCURACY OF THE BELOW INFORMATION IS THE RESPONSIBILITY OF THE CLAIMANT/OWNER

NAME GARY OVERMAN
ADDRESS 4645 ALMA DRIVE
CITY Wilmer STATE AL ZIP 36587
PHONE # 228 - 313-6565

SEND RECEIPT TO Above address
 Other (Include Name and Mailing Address):

AMC NUMBER 418699 CLAIM/SITE NAME DUKE (20)

1 # of Claim/Site
20 x 140.00 Each
\$ 140.00 Total Charged GAH/MSH
(INITIALS)

RECEIPT # 2857509

DATE STAMP

RECEIVED
BLM AZ STATE OFFICE
2013 AUG 16 P 1:49
PHOENIX, ARIZONA

ENTERED
AUG 23 2013
BY: [Signature]

**** FOR OFFICIAL USE ONLY ****

DATE _____ INITIALS _____ VERIFIED _____

United States Department of the Interior
Bureau of Land Management
 LANDS/RECREATION & PLANNING
 ONE N CENTRAL AVE
 PHOENIX, AZ 85004 -2203
 Phone: 602-417-9200

Receipt

No: 2857509

Transaction #: 2943330	
Date of Transaction: 08/16/2013	
CUSTOMER:	
	GARY OVERMAN 4645 ALMA DR WILMER,AL 36587-7548 US

LINE #	QTY	DESCRIPTION	REMARKS	UNIT PRICE	TOTAL
1	1.00	LOCATABLE MINERALS / MINING CLAIMS- NOT NEW-UNADJUD,ONE AUTH NO. ONLY / MINING CLAIM MONEY RECEIVED CASES: AMC418699/\$140.00	MAINT 2014/1	- n/a -	140.00
TOTAL:					\$140.00

PAYMENT INFORMATION			
NOTE: Items will appear on credit card statement as "Bureau of Land Mgmt CO".			
1	AMOUNT:	140.00	POSTMARKED: N/A
	TYPE:	CREDIT CARD	RECEIVED: 08/16/2013
	NAME:	OVERMAN, GARY 4645 ALMA DR WILMER AL 36587-7548 US	
	CARD NO:	XXXXXXXXXXXX9935	AUTH CODE: 082898
	NAME ON CARD:	GARY OVERMAN	
	EXPIRES:	07/2015	
	SIGNATURE:		

REMARKS

This receipt was generated by the automated BLM Collections and Billing System and is a paper representation of a portion of the official electronic record contained therein.

MINING CLAIM STATUS REPORT

DATA ENTERED DEC 04 2012 PB

MTP Checked by sc
GEO Checked by sc

LEAD SERIAL NUMBER AMC 418699 thru AMC

# OF CLAIMS & TYPE	CHARGES
# <u>1</u> LODE	Location Fee @ \$34 = \$ <u>34</u>
# _____ PLACER	Processing Fee @ \$15 = \$ <u>15</u>
# _____ ASSOCIATION PLACER	Maintenance Fee @ \$140 = \$ <u>140</u>
# _____ MILL SITE	Overage (+) \$ _____
# _____ TUNNEL SITE	Shortage (-) \$ _____
	Other Fees \$ _____
	TOTAL \$ <u>189</u>

TOTAL CLAIM ACREAGE? 20
OF LOCATORS? 2

DOCUMENTS RECEIVED VIA - Over-the-Counter () Mail ()
TIMELY FILED? Yes () No ()

LEGAL DESCRIPTION - T 12N R 2W SEC 2
T _____ R _____ SEC _____
T _____ R _____ SEC _____
T _____ R _____ SEC _____

BLM () FOREST SERVICE () PRESOTT SUBJ TO PL 359: Yes () No ()
WILDERNESS AREA: No () Yes () _____

SPLIT ESTATE - N/A () SX () PX () SRHA () OTHER () _____
Proper Notice Filed if Located on SHRA Lands? N/A () Yes () No ()

RECONVEYED MINERALS ON BLM LANDS REQUIRE OPENING ORDERS FROM 1944 TO 1993 -
Open to Entry on: _____ N/A ()

COMMENTS/STATUS - VOID () PARTIALLY VOID () PVT MINERALS () WITHDRAWN LANDS ()
OTHER () Need better map

Claimant acknowledges that portions of the following claims(s) site(s) may be void or voidable.

Printed Name of Claimant _____ Signature of Claimant _____

***** FINAL ADJUDICATION *****

DATE 6-7-13 INITIALS RS

AMC 418699



100 25 95

ANC418698

NOTICE OF MINING CLAIM LOCATION

PHOENIX, AZ

2012 NOV 20 P 1:37

RECEIVED
B.L.H. AZ STATE OFFICE

- 1. TYPE OF NOTICE: Location Amendment Relocation
- 2. TYPE OF CLAIM OR SITE: Placer Lode Millsite Tunnelsite
- 3. The name, address and telephone number of the name(s) to be considered owner(s) is:
PLEASE PRINT (show additional owners on attached sheet)

Name: Gary Overman
 Address: 4645 Alma dr
 City/State/Zip Code: Wilmer AL 36587
 Telephone Number (include area code): 228-223-2599 ✓

- 4. The name of the claim: Duke mine
- 5. The date of location is: 2012

6. The claim is 1500 feet long and 300 ^{10.33 A} feet wide. The distance from the location monument to each end of the claim is 1500 feet in a northern direction and 300 feet in a southern direction.

7. The N.E. corner of the claim is point of location
 from a survey monument or permanent natural object described as monument marker

8. The general course of the claim is from the N.E. SW to the NE.

9. The location of the claim is in Section(s) 5-7, Quarter Section(s) NE,
 Township(s) T12N, Range(s) R2W, Gila and Salt
 River Meridian, Yavapai County, State of Arizona.

10. Is the claim filed under Public Law 359? yes no

11. Monument types are Rock piles with ~~the~~ stick standing up.

Date 13 Nov 2012 Signature Mary F. Overman Locator Agent Only

ANCH 18699

MAP OF MINING CLAIM LOCATION

- The name of the claim is JULY mine
- The ~~NE~~ ^{NE} corner of the claim is 1500 feet in a SE direction to a survey monument or permanent object as described as monument marker
- The type of location monument is rock pile with stick standing up
- The bearing and distance between the corners of the claim are beginning at the North eastern corner of the claim, 1500 feet in a NW direction to the ~~NE~~ ^{SE} corner, then 300 feet in a S-E direction to the S-E corner, then 1500 feet in a SE direction to the SE corner, then 300 feet in a NW direction to the point of beginning.
- Please indicate the distance and bearings between claim corners and a recognized survey monument or landmark. Indicate the distance from the location monument to each end of the claim.

MAP

One Inch = One Thousand Feet

North Arrow



One Mile

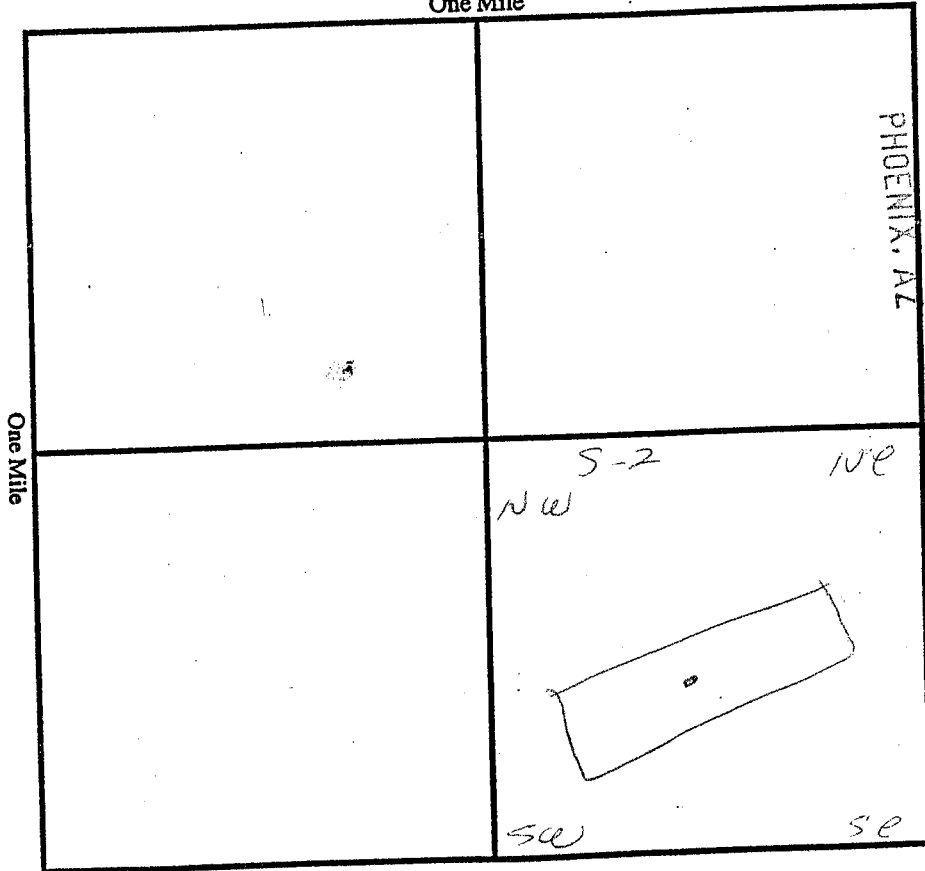

RECEIVED
BLM. AZ STATE OFFICE
2012 NOV 20 P 1:37

AMC 118699

Section S-2, Quarter Section SE, Range R2W,
Township T12N, G&SR Meridian, Yavapai County, Arizona.

Date 18 Nov 2012

Signature [Handwritten Signature]

MAP OF MINING CLAIM LOCATION

Amc418699

- The name of the claim is Duke mine
- The N.E. corner of the claim is 1500 feet in a S.E. direction to a survey monument or permanent object as described as Rock pile with standing stick with claim paperwork.
- The type of location monument is Rock pile with standing stick
- The bearing and distance between the corners of the claim are beginning at the N.E. corner of the claim, 1500 feet in a S.E. direction to the S.E. corner, then 600 feet in a SW. direction to the SW corner, then 1500 feet in a NW direction to the NW corner, then 600 feet in a NE direction to the point of beginning.
- Please indicate the distance and bearings between claim corners and a recognized survey monument or landmark. Indicate the distance from the location monument to each end of the claim.

MAP

One Inch = One Thousand Feet

North Arrow



One Mile

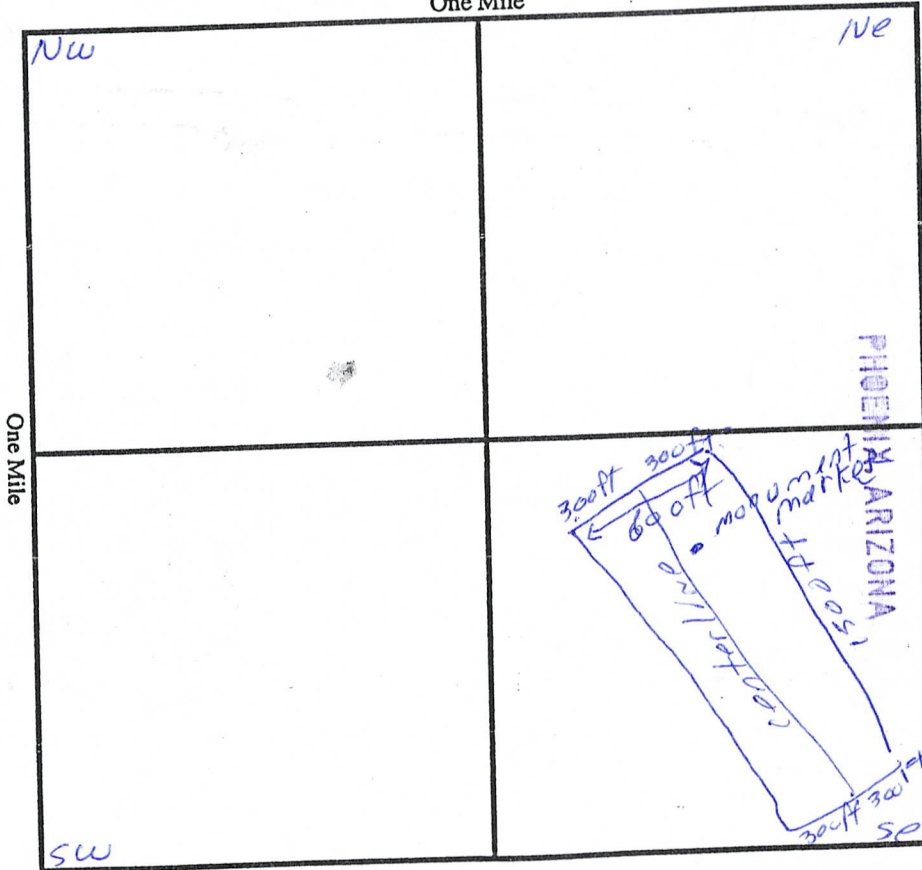

Amc 418699

2013 DEC 16 P 2:55
040 Acres

RECEIVED
BLM AZ STATE OFFICE

Section 2, Quarter Section S.E., Range 2W,
Township 12N, G&SR Meridian, Yavapai County, Arizona.

Date 9 Dec 2013 Signature Gay O'Connell

CLAIM NAME DUKA mine

Additional Owners:

Name: Marguerite A. Overman

Address: 4645 Alma dr

City/State/Zip Code: Wilmer AL 36857

Telephone Number (area code): 228-223-2601

Name: _____

Address: _____

City/State/Zip Code: _____

Telephone Number (area code): _____

Name: _____

Address: _____

City/State/Zip Code: _____

Telephone Number (area code): _____

Name: _____

Address: _____

City/State/Zip Code: _____

Telephone Number (area code): _____

Name: _____

Address: _____

City/State/Zip Code: _____

Telephone Number (area code): _____

Name: _____

Address: _____

City/State/Zip Code: _____

Telephone Number (area code): _____

Name: _____

Address: _____

City/State/Zip Code: _____

Telephone Number (area code): _____

RECEIVED
STATE OFFICE
2012 NOV 20 P 1:37
PHOENIX, AZ

AN0418699

NOTICE!!

These documents have been scanned!

Do not place un-scanned documents beneath this notice!

Do not remove this notice from this file!

GPO Jacket No. 560-102
Print Order 61540
Rise Business Services, LLC
Job=AZ15 5/13/2019



Box Number= AZ15043



Claim Begin-End: AMC418699-AMC418699

6 Location Notices-Amendments and Supporting Documents



AZ15043-13

AMC418628-AMC420131

TOWNSHIP 12 NORTH RANGE 2 WEST OF THE GILA AND SALT RIVER MERIDIAN, ARIZONA

YAVAPAI COUNTY

STATUS OF PUBLIC DOMAIN
LAND AND MINERAL TITLES
AND ACQUIRED LANDS

MTP
SUPPL SECS 1,2,11,12

INDEX TO SEGREGATED TRACTS				
RESURVEY TRACT NO	ORIGINAL SURVEY			
	T	R	SEC	SUBDIVISION

*FOR ORDERS AFFECTING DISPOSAL OR USE OF
UNIDENTIFIED LANDS WITHDRAWN FOR CLASSIFICATION,
MINERALS, WATER AND/OR OTHER PUBLIC PURPOSES,
REFER TO INDEX OF MISCELLANEOUS DOCUMENTS.*

DIST NO 2
MDS 241 ME
All Tp included in Well Prescott NF Proc 6, 10/21/1899
AZA 29496 OGD from US (FS) (0.272A)
Sec 2 : Lot 12 (part)

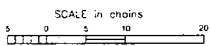
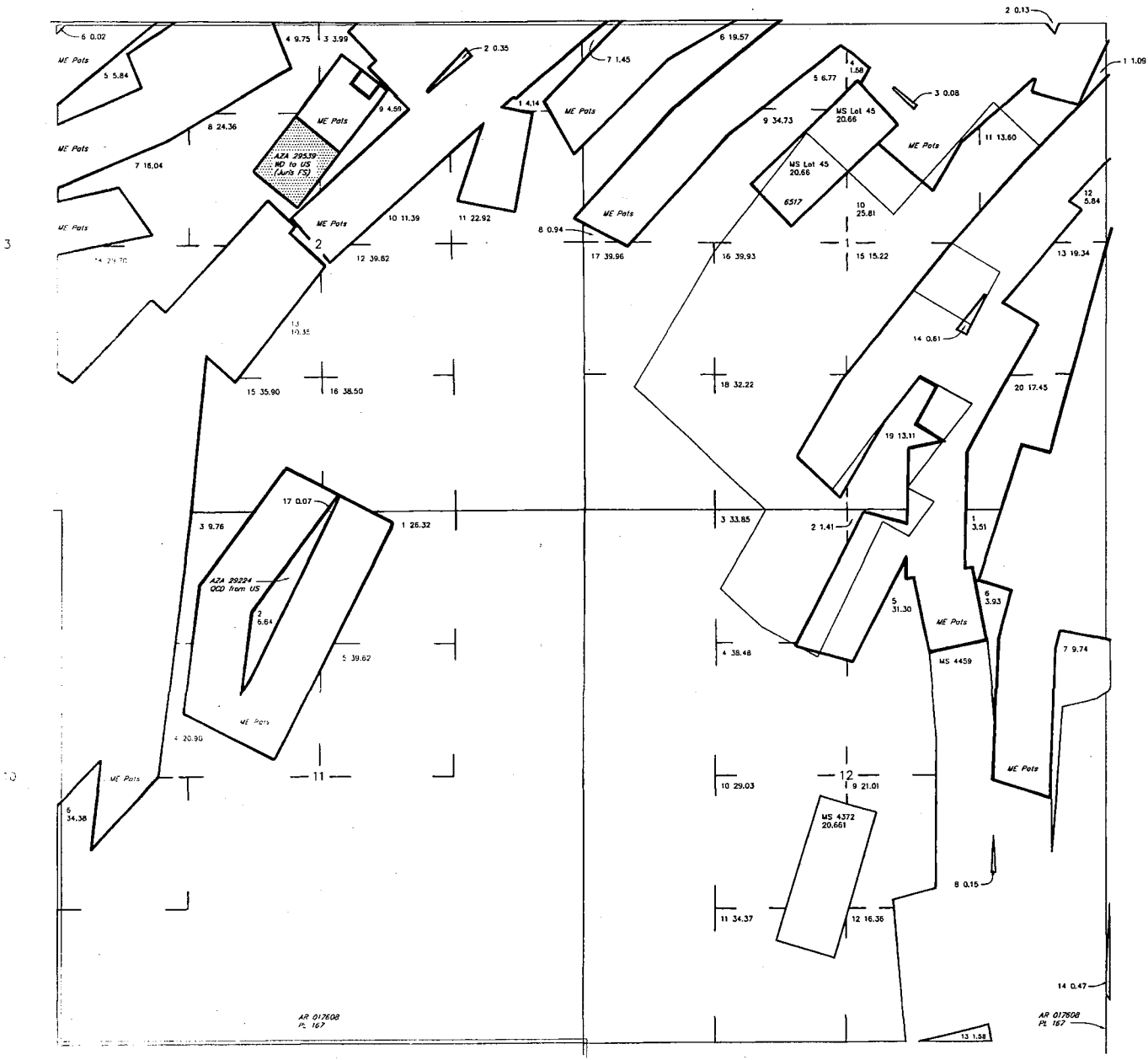

WARNING STATEMENT
This plot is the Bureau's Record of Title, and should be used only as a graphic display of the township survey data. Records hereon do not reflect title changes which may have been affected by lateral movements of rivers or other bodies of water. Refer to the cadastre surveys for official survey information.

CURRENT TO	BT	NO 1
11-7-2007	PV	GSR Mer
		T 12 N
		R 2 W

Input Parameters for Geographic Report with Land

System Id = CR

Admin State = AZ

Geo State =

Casetype Begins With

Case Disp Txt = AUTHORIZED, CANCELLED, EXPIRED, PENDING, REJECTED, RELINQUISHED, VOID, WITHDRAWN

Mer Twp Rng = 14 0120N 0020W

Section = 002, 999

Mtrs =

Commodity =

Commodity Txt =

Pending Org =

Pend Org Decode =

Total Rows Returned: 3

UNITED STATES DEPARTMENT OF INTERIOR
 BUREAU OF LAND MANAGEMENT
 GEOGRAPHIC REPORT WITH LAND
 Sorted by Meridian Township Range

Adm State: AZ

Serial Number: AZA 029224

Total Case Acres: 6.560

<u>Casetype</u>	<u>Case Disp</u>				<u>Sect</u>	<u>Sur Typ</u>	<u>Sur Num</u>	<u>Suff</u>	<u>Subdivision</u>	<u>Act Pend</u>
276701	AUTHORIZED	14	0120N	0020W	002	FF		1	M&B (GOVT LOT 17);	

Serial Number: AZA 029496

Total Case Acres: 0.272

<u>Casetype</u>	<u>Case Disp</u>				<u>Sect</u>	<u>Sur Typ</u>	<u>Sur Num</u>	<u>Suff</u>	<u>Subdivision</u>	<u>Act Pend</u>
276701	AUTHORIZED	14	0120N	0020W	002	FF			PART OF LOT 12;	

Serial Number: AZA 029539

Total Case Acres: 8.680

<u>Casetype</u>	<u>Case Disp</u>				<u>Sect</u>	<u>Sur Typ</u>	<u>Sur Num</u>	<u>Suff</u>	<u>Subdivision</u>	<u>Act Pend</u>
211000	AUTHORIZED	14	0120N	0020W	002	FF		1	M&B;	

TOWNSHIP 12 NORTH RANGE 2 WEST OF THE GILA AND SALT RIVER MERIDIAN, ARIZONA

YAVAPAI COUNTY

STATUS OF PUBLIC DOMAIN
LAND AND MINERAL TITLES
AND ACQUIRED LANDS

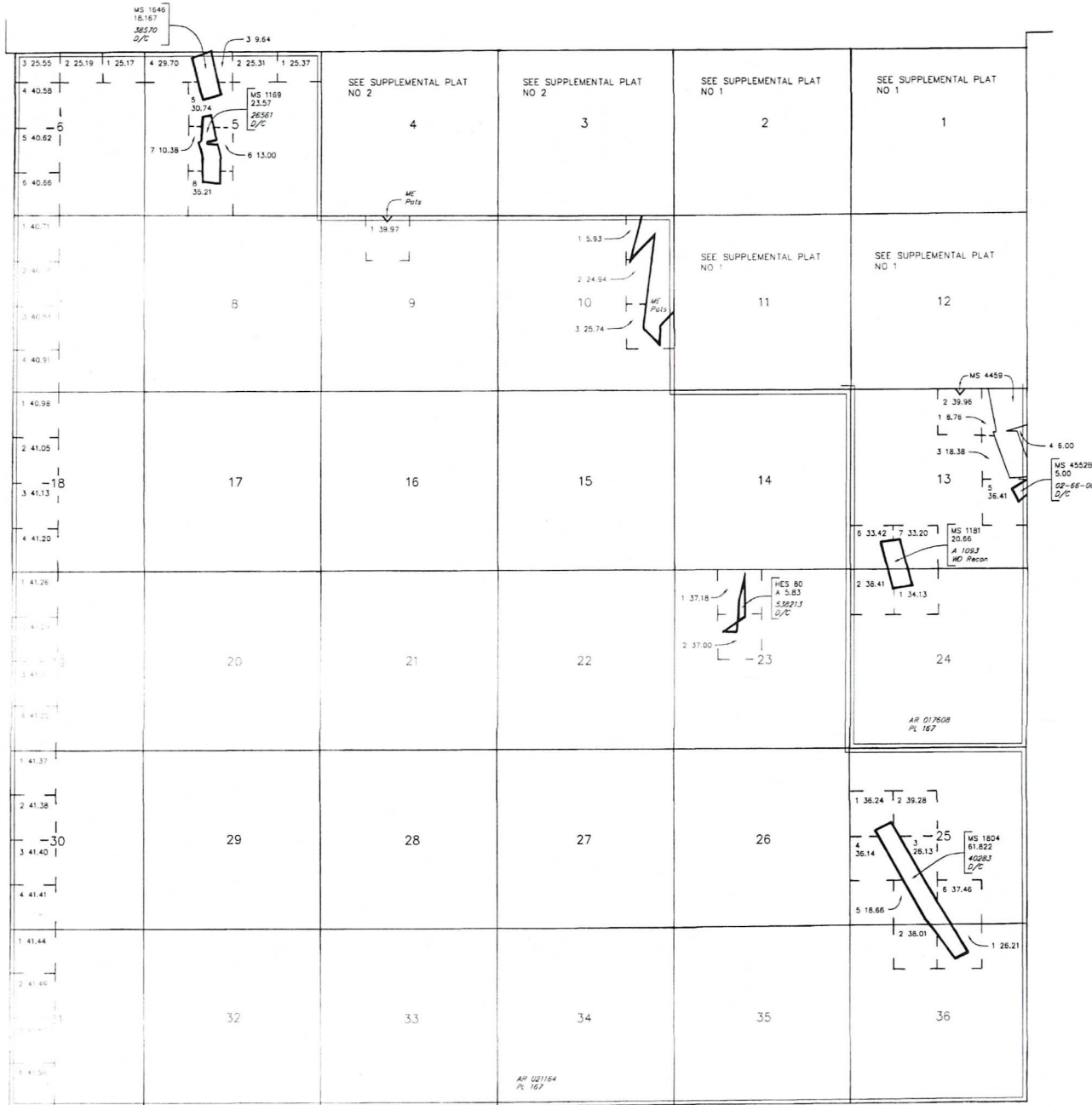

INDEX TO SEGREGATED TRACTS				
RESURVEY	ORIGINAL SURVEY			
TRACT NO	T	R	SEC	SUBDIVISION

FOR ORDERS AFFECTING DISPOSAL OR USE OF
UNIDENTIFIED LANDS WITHDRAWN FOR CLASSIFICATION,
MINERALS, WATER AND/OR OTHER PUBLIC PURPOSES,
REFER TO INDEX OF MISCELLANEOUS DOCUMENTS.

All To included in Wd Prescott Nf, Proc 6 10/21/1899

MDS 241 NE
242 NW
243 SE

DIST NO 2

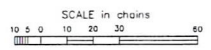

WARNING STATEMENT
This plat is the Bureau's Record of Title, and should be used
only as a graphic display of the township survey data. Rec-
ords hereon do not reflect title changes which may have been
affected by lateral movements of rivers or other bodies of water.
Refer to the cadastral surveys for official survey information.

CURRENT TO	BT	GSR Mer
11-7-2007	PV	T 12 N R 2 W

List of Proprietors
OVERMAN GARY L[2127532], 4645 ALMA DR, , WILMER, AL, 365877548, P, MATCHED OVERMAN MARGUERITE A[2127533], 4645 ALMA DR, , WILMER, AL, 365877548, P, MATCHED
2 - ADDRESSES UPDATED ENTERED INTO COMPUTER DEC 04 2012 <i>PB</i>
<input type="button" value="Select"/> <input type="button" value="Cancel"/>

DEC 04 2012 3:45p

I called and spoke with Gary Overman; he verified his past & Present Addresses for himself & Marguerite. He also stated that his claim is A LODE claim. *PB*

I updated both addresses in IR-2000. *PB*

List of Proprietors
OVERMAN GARY L[2127532], 338 MERGE AVE, , PASS CHRISTIAN, MS, 39571, P, OVERMAN MARGUERITE A[2127533], 338 MERGE AVE, , PASS CHRISTIAN, MS, 39571, P, <i>↑ Previous Address ↑ (No Longer in Existence)</i>

Select

Cancel